

#28337 Filed This 27 day of May 1962
And Recorded in Vol. 4B Page 55 at 2:01 P.

Ollie Farnsworth
Register Mesne Conveyance Greenville County, S. C.

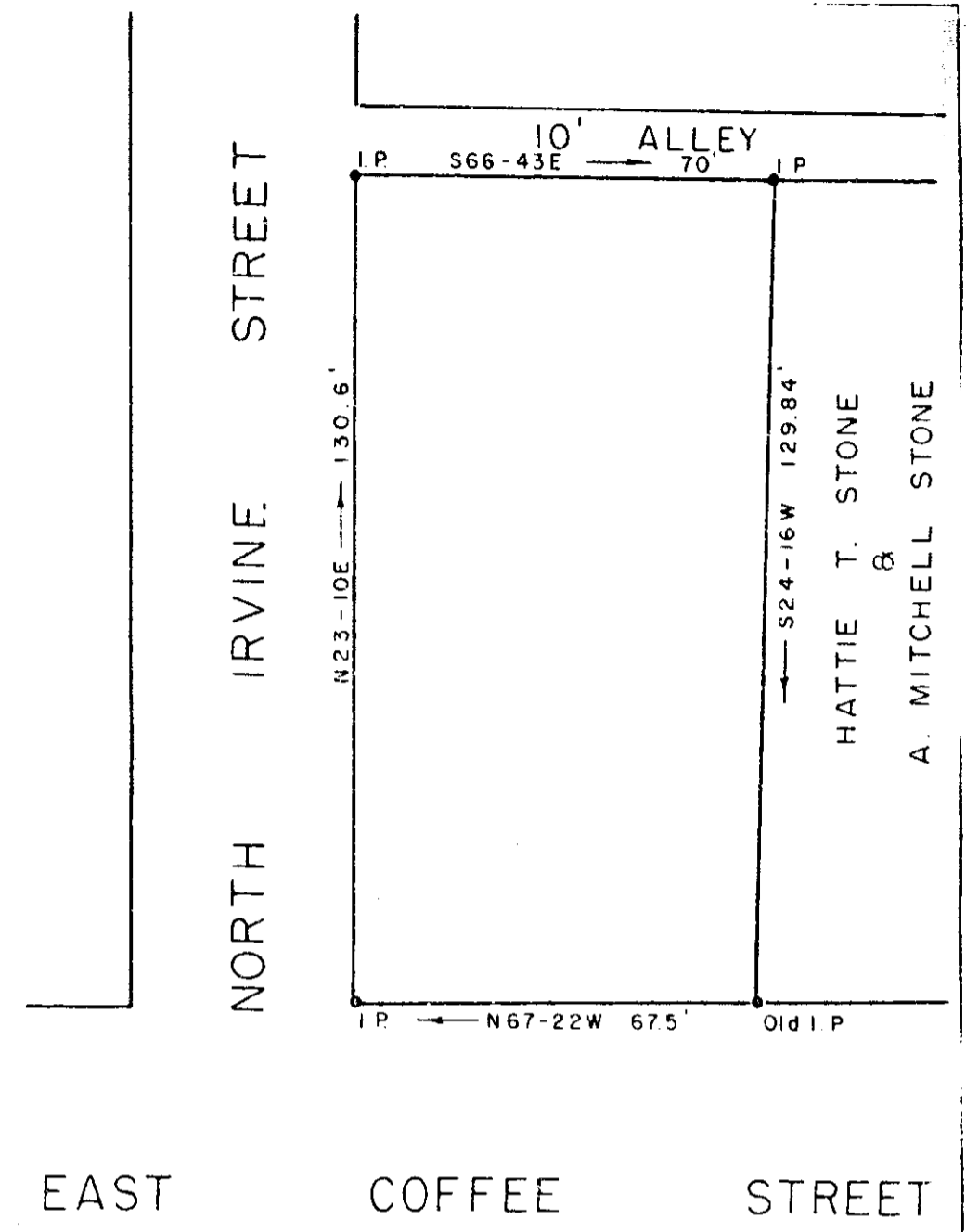
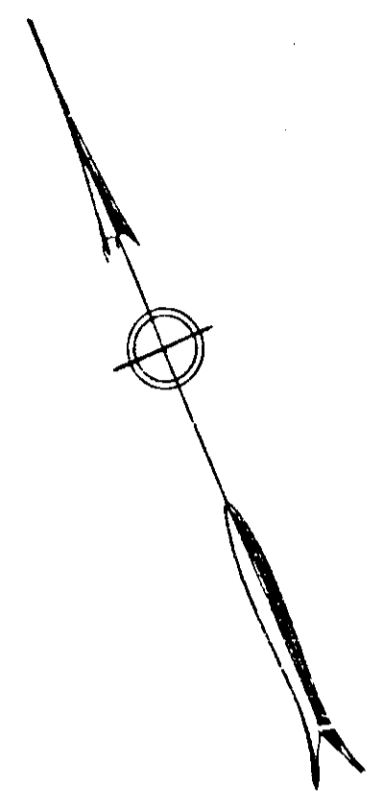

TEN	1	2	3	4	5	6
-----	---	---	---	---	---	---

43-1-4

FILED
GREENVILLE CO. S. C.
MAY 27 2 01 PM '62
OLLIE FARNSWORTH
R.M.C.

PROPERTY OF
CHARLES N. WYATT
HORACE M. WHITWORTH
GREENVILLE, S. C.

Scale 1" = 30' December 1968

DALTON & NEVES, ENGINEERS
GREENVILLE, S. C.

4B-55
28337